My Old Kentucky Home, Good Night

Viola
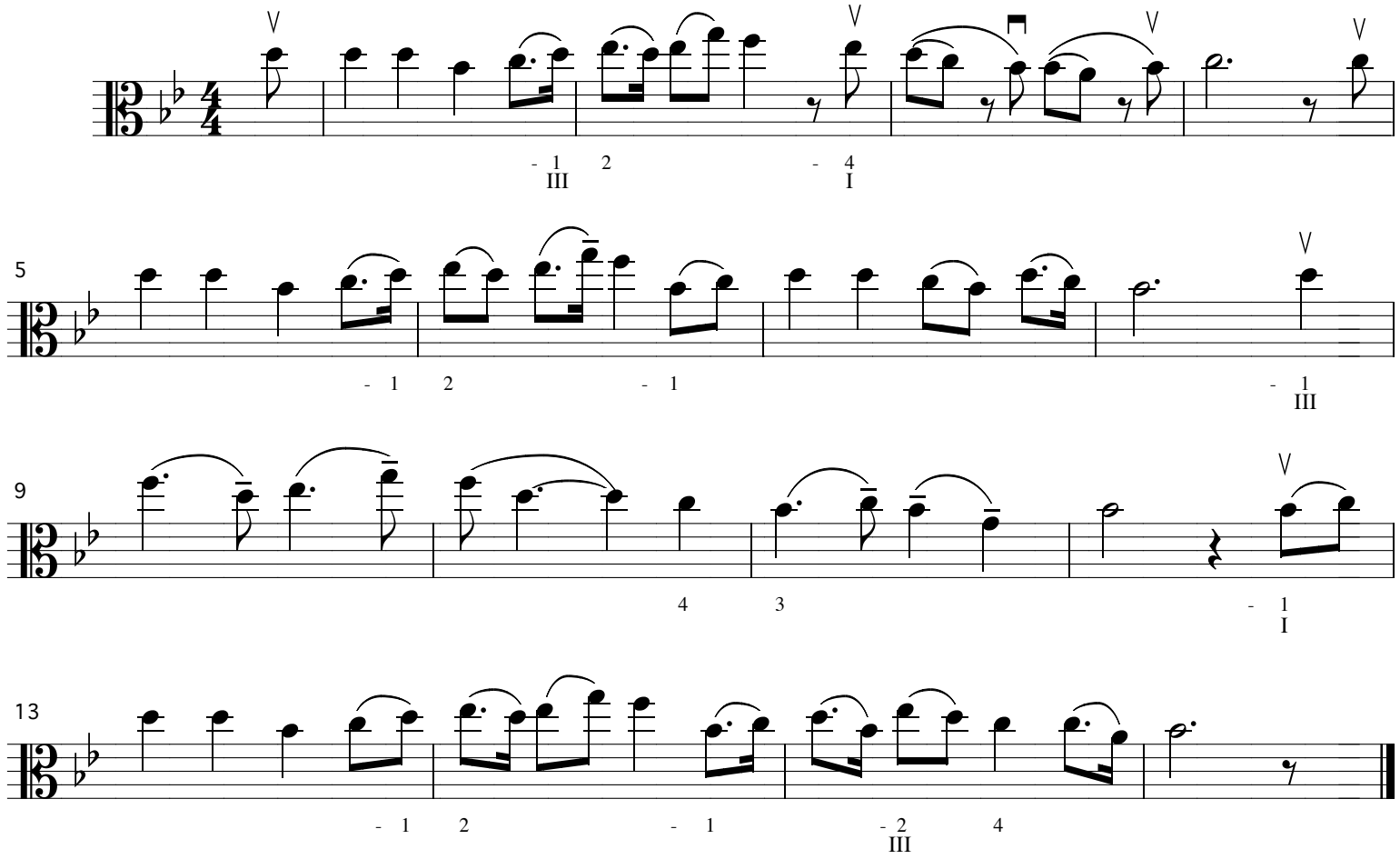
Stephen Foster, 1852