Cello

I've Been Working on the Railroad

in three keys

G major

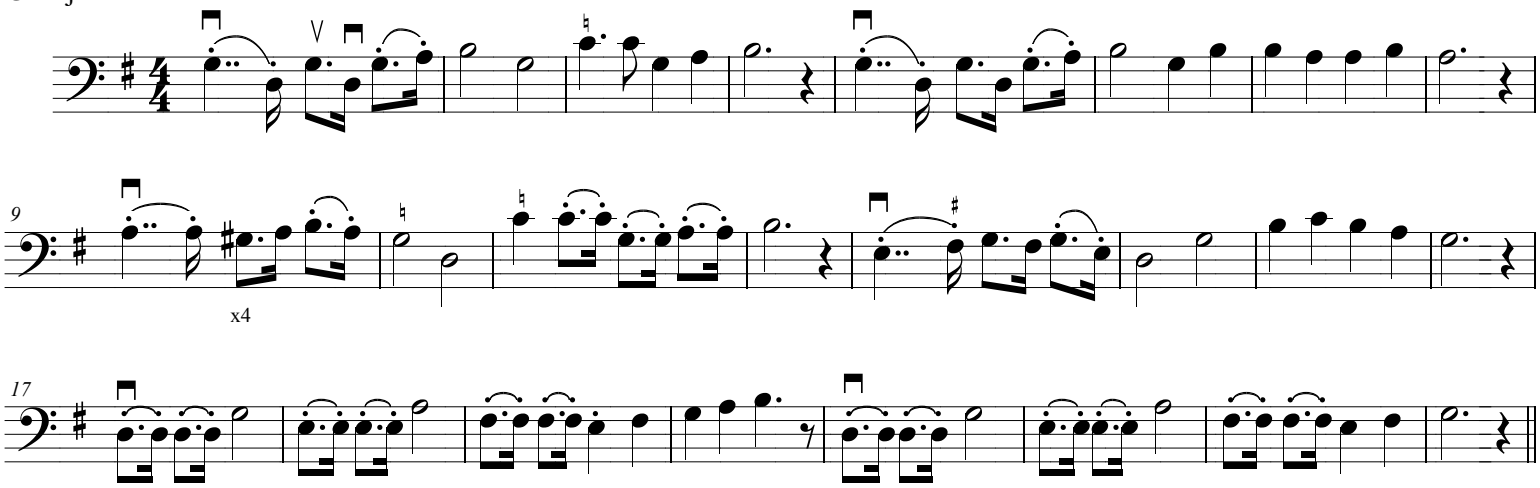

F major

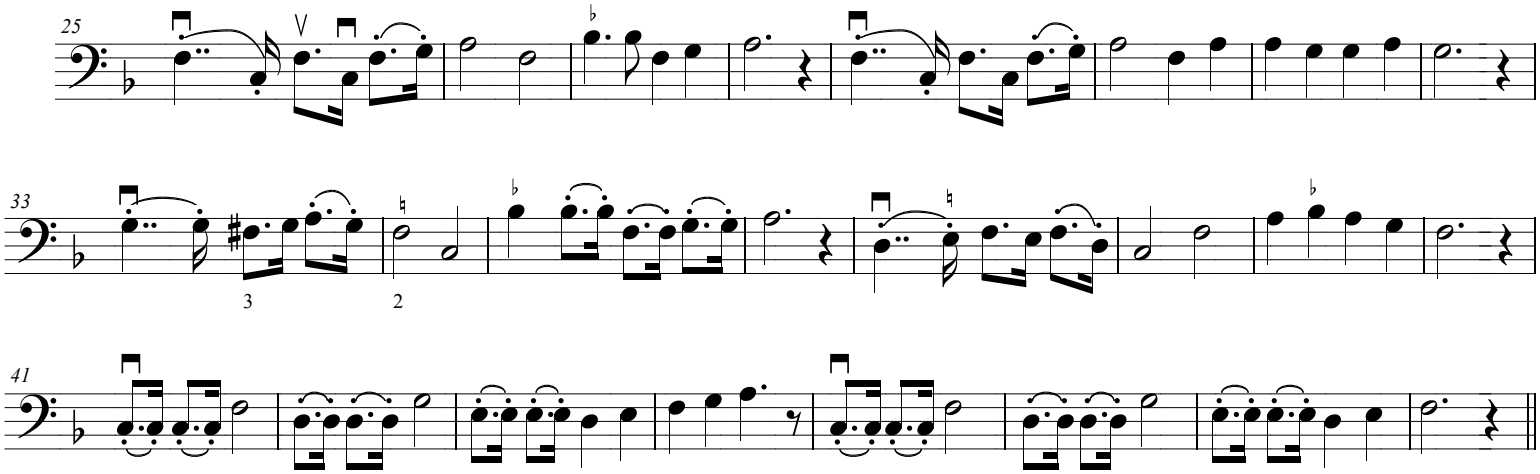
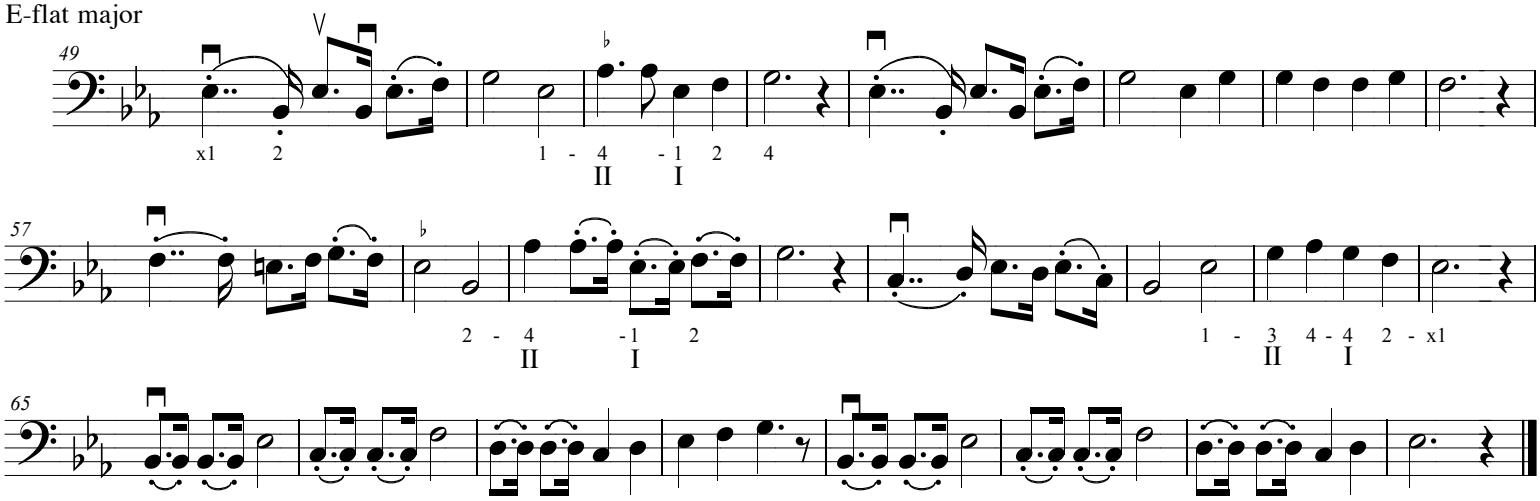
E-flat major