Cello

On Wisconsin

in three keys
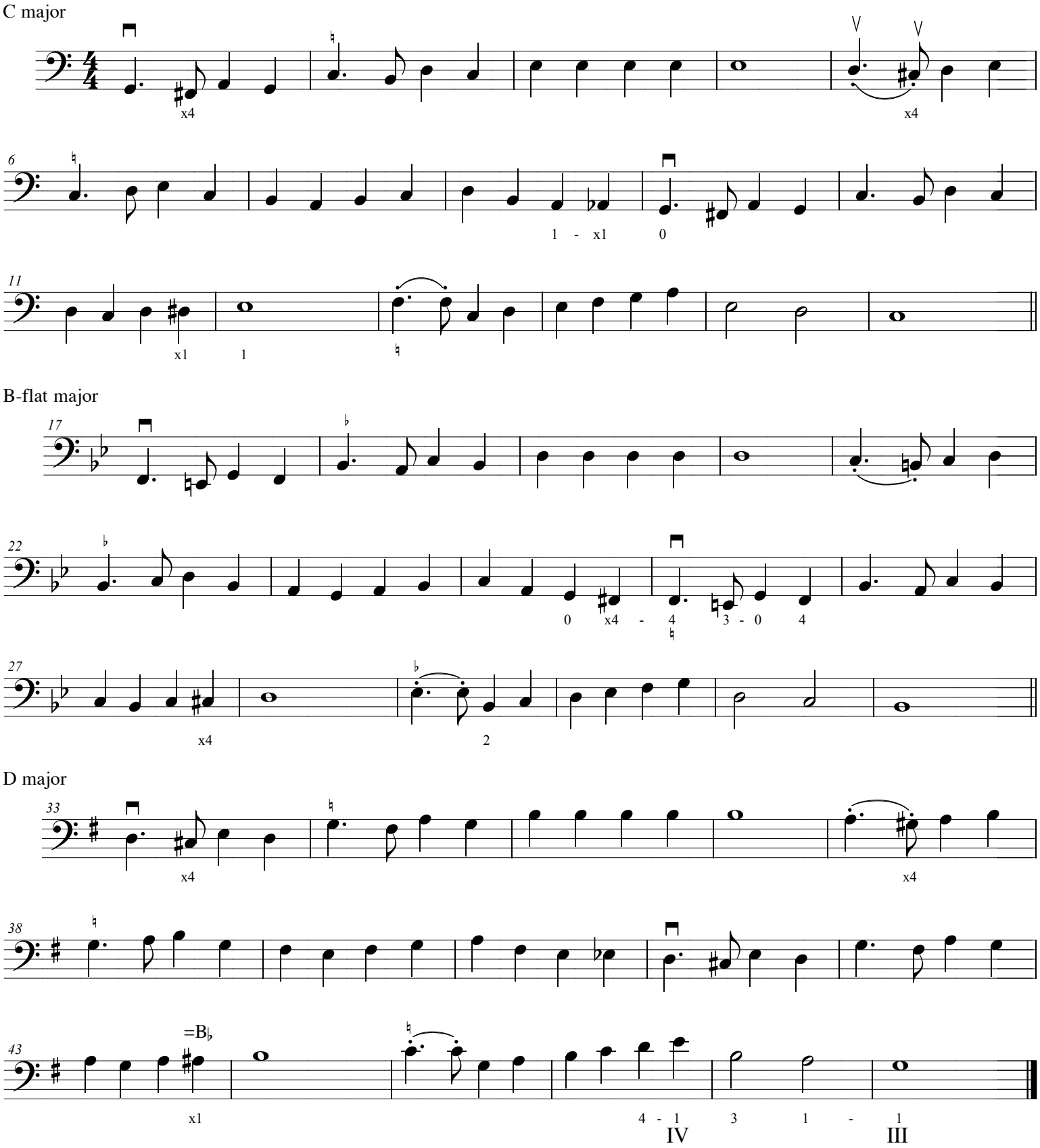
C major