Up On the Housetop
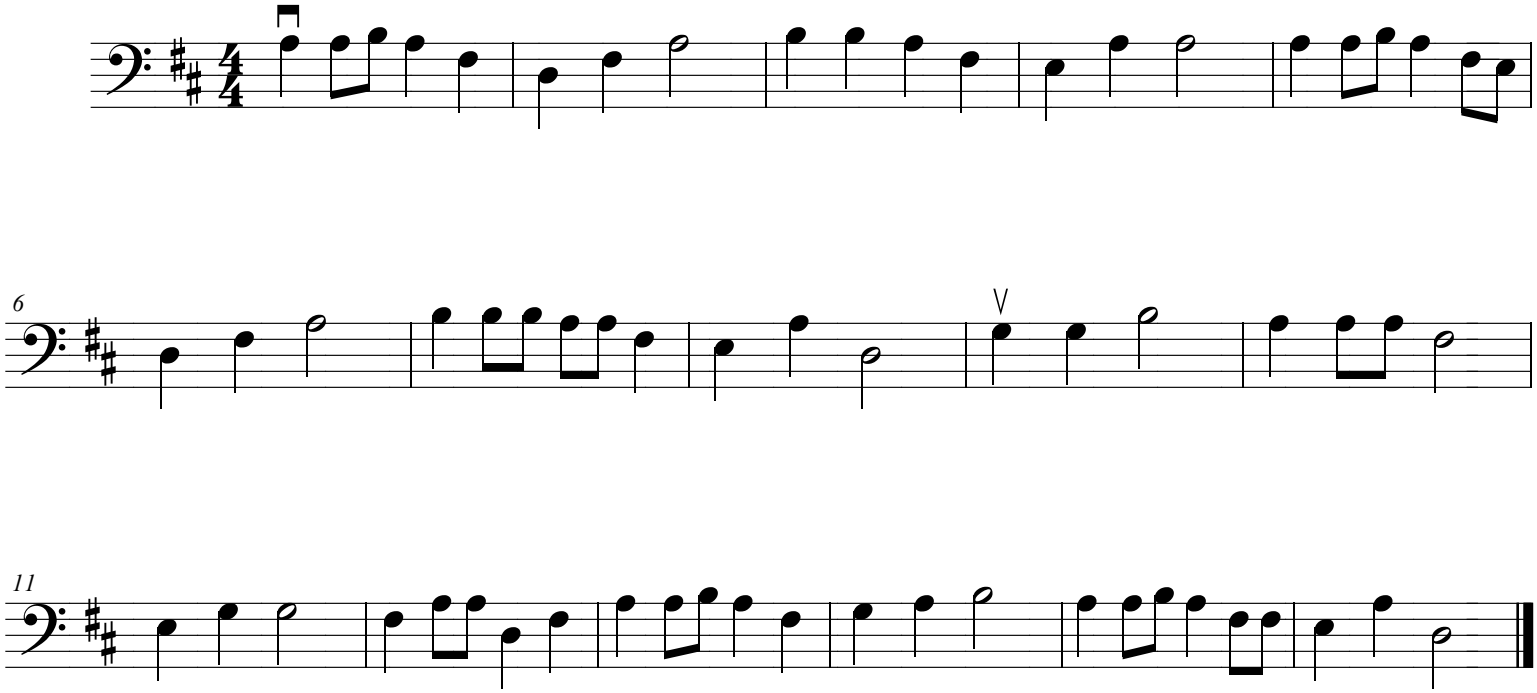
Cello