Deck the Halls
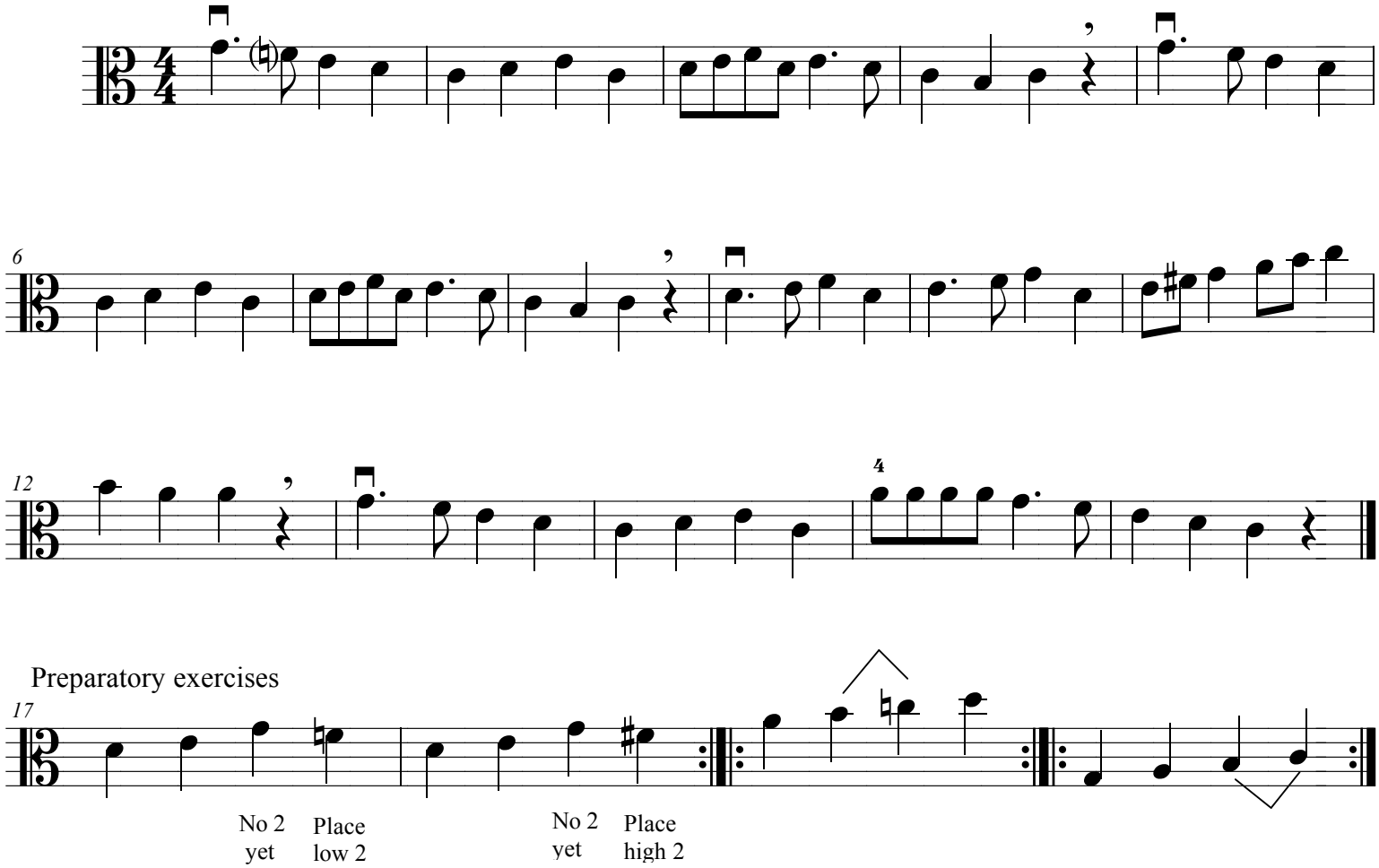
Viola