The First Nöel

Cello

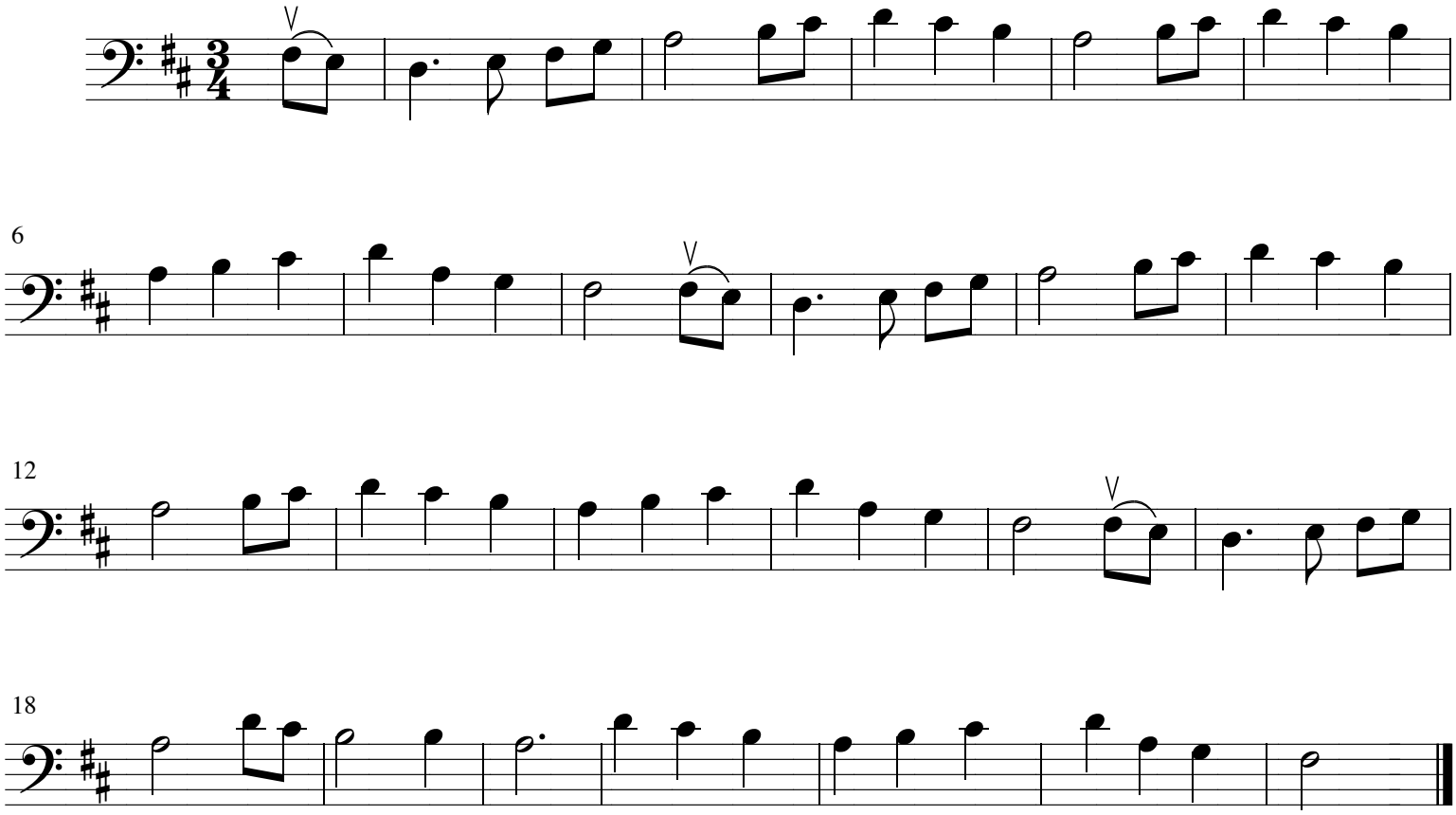

The first Noel the angels did say
Was to certain poor shepherds
In fields as they lay,
In fields where they,
Lay keeping their sheep
On a cold winter's night
That was so deep.
Noel Noel Noel Noel!
Born is the King of Israel!