Silent Night

Viola

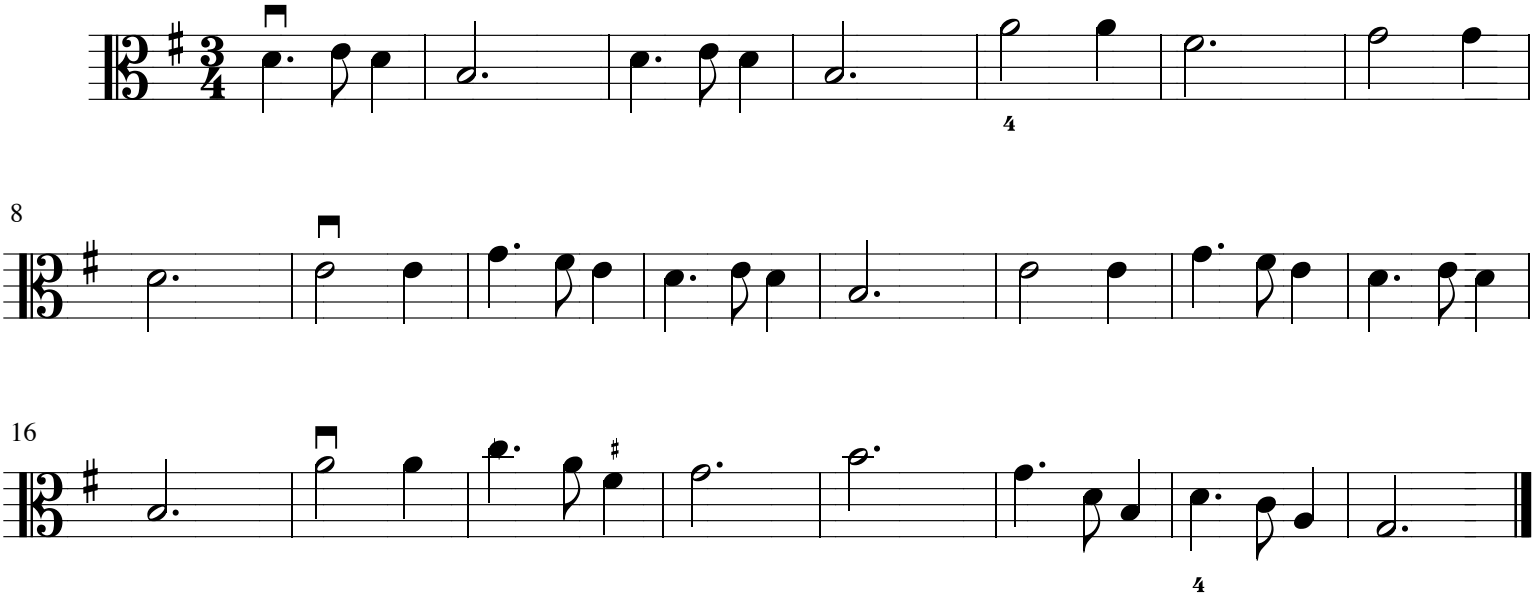

Preparatory exercises: Alternate ways to play open A and open D

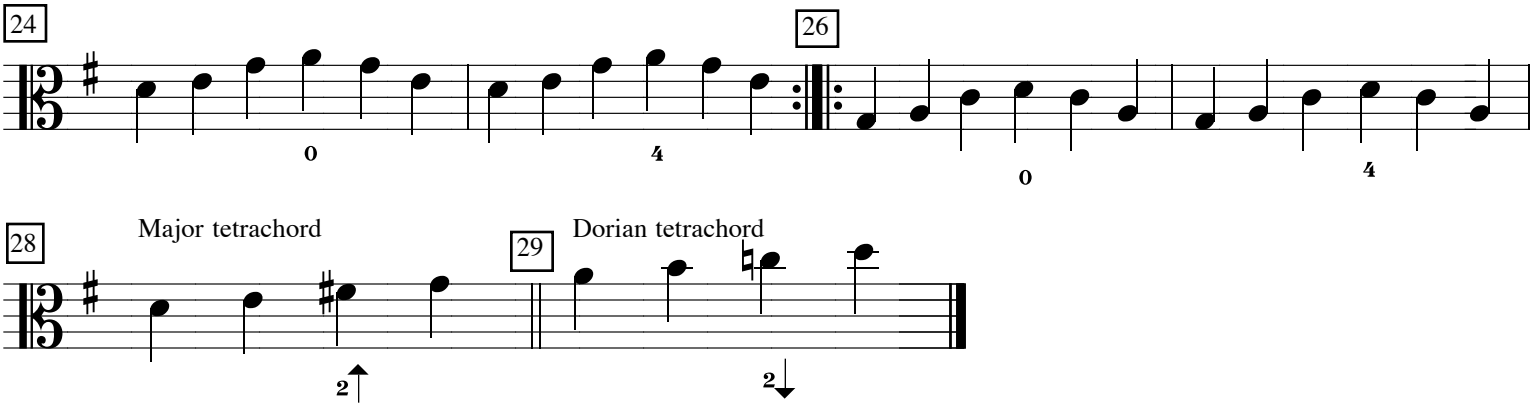

Silent night, holy night
All is calm, all is bright
'Round yon virgin Mother and Child
Holy infant so tender and mild
Sleep in heavenly peace
Sleep in heavenly peace